



**ROOF**

Asphalt Shingles \_\_\_\_\_  
\_\_\_\_\_ " Roof Sheathing  
2" x \_\_\_\_\_ " Rafters @ \_\_\_\_\_ "O.C.  
2" x \_\_\_\_\_ " Collar Ties @ \_\_\_\_\_ "O.C.  
2" x \_\_\_\_\_ " Ceiling Joists @ \_\_\_\_\_ " O.C.

OR  
Pre-Engineered Roof  
Trusses @ 24" O.C.

12 ( )

**WALL**

2" x \_\_\_\_\_ " @ \_\_\_\_\_ O.C.  
\_\_\_\_\_ " Sheathing  
Sheathing Paper  
Siding \_\_\_\_\_

1/2 dia. Anchor  
Bolts @ ( )  
Max. 7'-10" O.C.

**FLOOR**

4" Concrete Slab - 4650 psi c/w 5 to 8%  
air entrainment  
6" Granular Fill

**BUILDING SECTION**

NOTE : Slabs on grade  
may require design.

**SAMPLE BUILDING SECTION FOR A  
PRIVATE ONE STOREY GARAGE**

This sample is intended to assist the Applicant  
in preparing their plan of Proposed Construction

16' MAXIMUM  
( REGULATED BY ZONING BY-LAW )

6" Min

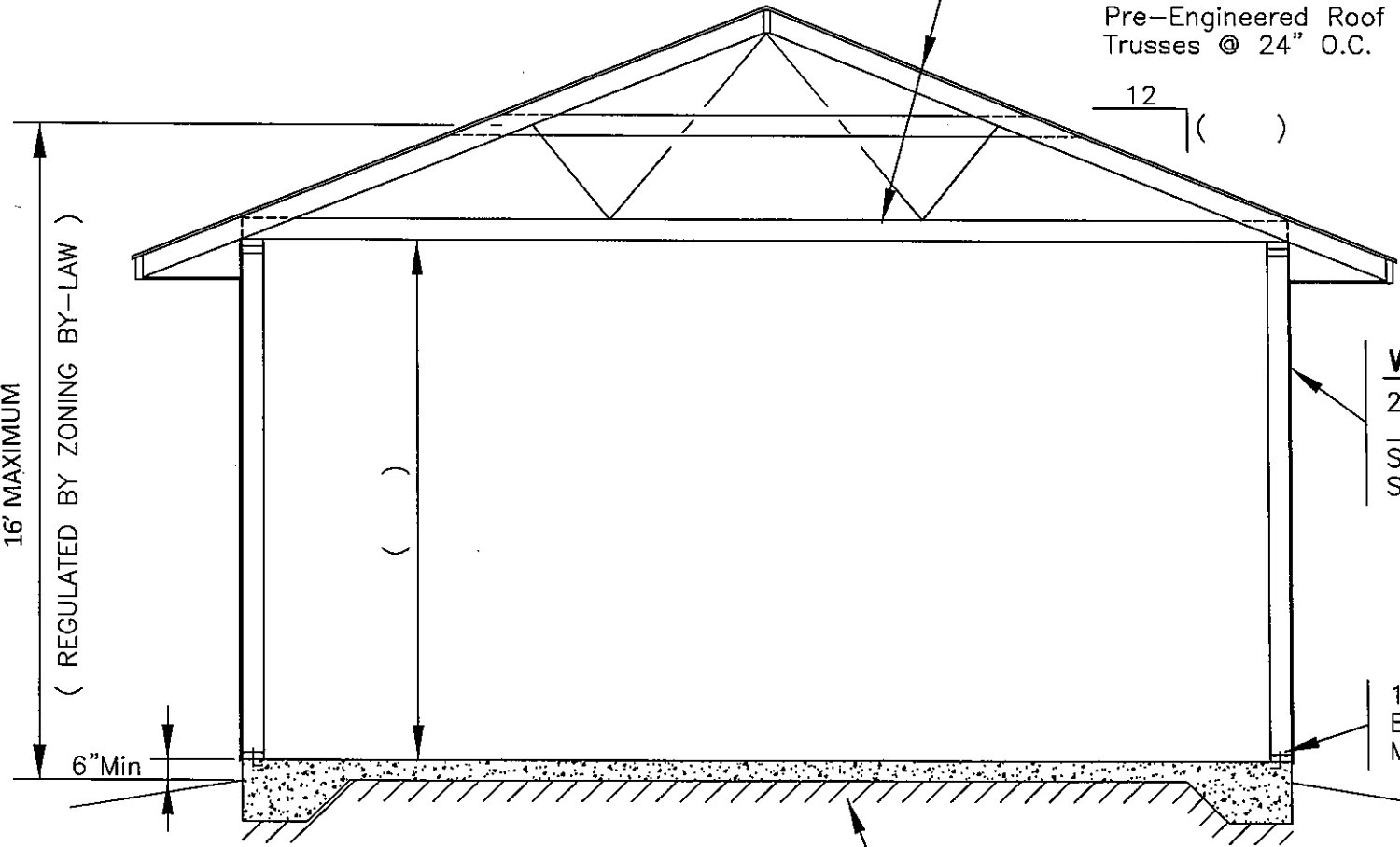

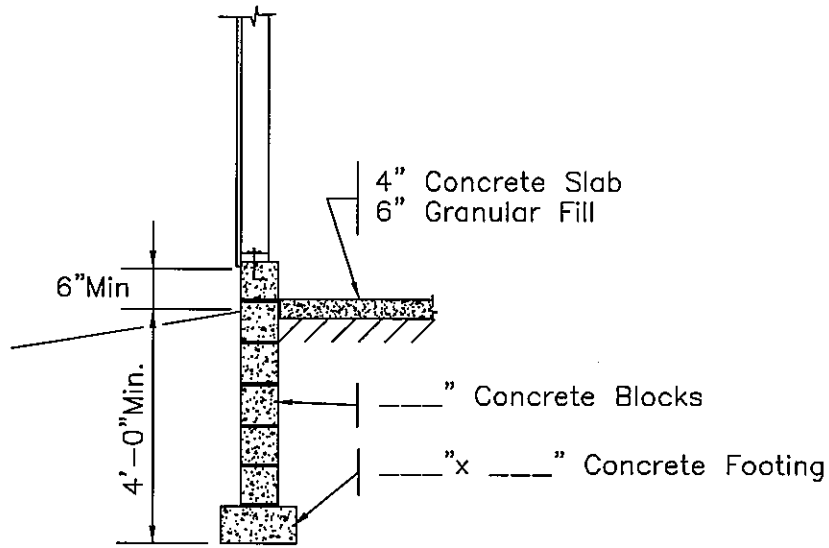

**ALTERNATE FOUNDATION SYSTEM**

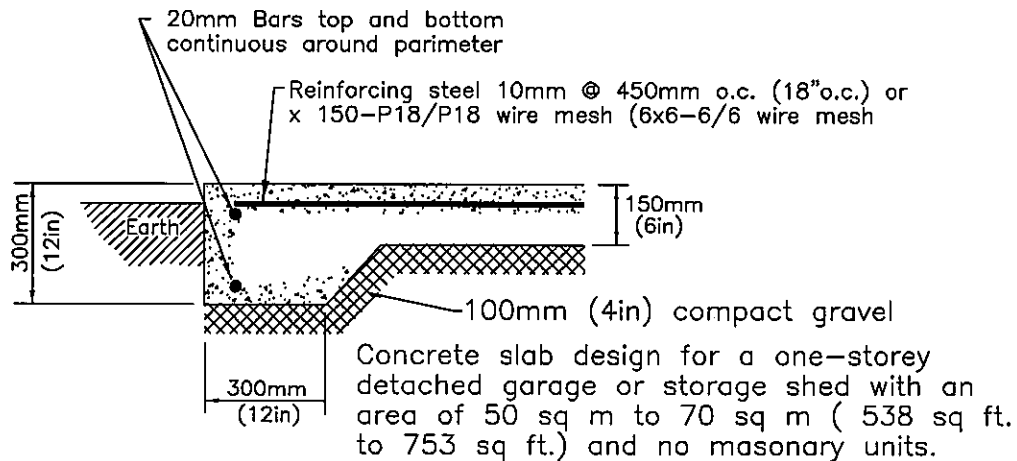

This slab design may be used depending on the soil condition information.

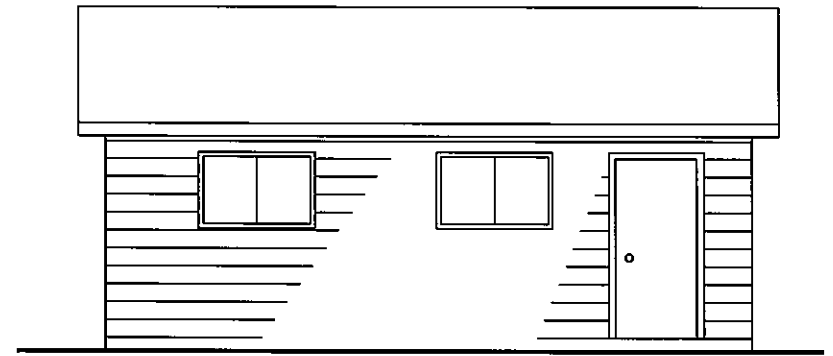

**LEFT SIDE**

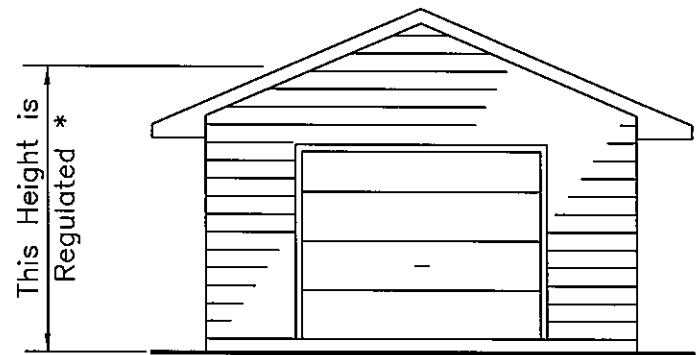

**FRONT**

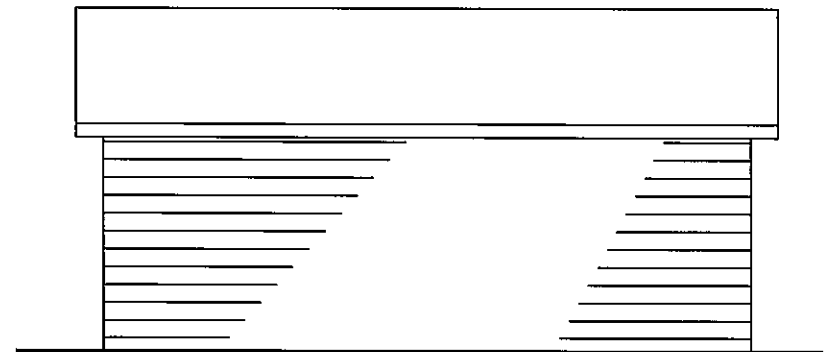

**RIGHT SIDE**

**BUILDING ELEVATIONS**

\* NOTE :  
For Max. Height of Building See Zoning Department.  
Provide Location And Sizes Of All Openings In Walls.

**SAMPLE PRIVATE ONE STOREY GARAGE PLAN**

This sample is intended to assist the Applicant in preparing their plan of Proposed Construction